

Ebert Engineering, Inc.

Water and Wastewater Engineering

PO Box 540
4092 Skippack Pike, Suite 202
Skippack, PA 19474
Phone: 610.854.6701

Inspectors Daily Report

Project: Lower Makefield Township Community Center

Project No.: 068-020

Location: Oxford Valley Road and Countess Drive

Report No.: 03

Date: 01/06/2017

Weather: Clear Overcast Rain Mist Hot Warm Cold Cool Temp. Range 27°-36°

Day: Friday

Site Conditions: Clear Muddy Dusty Snowy Other

Contractor's Labor Force:

Foreman: Brian Kent

Operator: Mike

Laborers: Mike

Denny

Equipment Used:

- John Deere 225 Excavator
- John 655 Track Loader
- Wacker Trench Compactor

Material Used:

- DR-11 1-1/4" Pipe
- Screenings

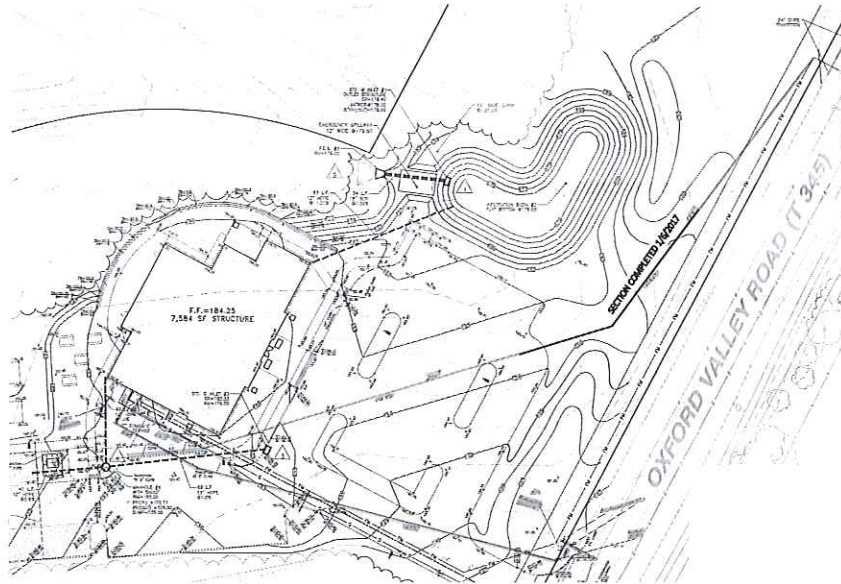

Crew had 90' of pipe installed upon arrival up to the first bend. The crew laid 145' of pipe with a 6" base of screenings and a 1' cover of screenings. The pipe has a minimum cover of 5'. The warning tape was laid 1' beneath the surface. No compaction testing was done during backfill of trench. All lifts were 12" and compacted with a trench compactor. Pictures are available on file.

Visitors / Comments:

Inspector:

Blak Rammell